

# العوامل المؤثرة في اختيار مواقع المجمعات السكنية

دراسة لمواقع سكنية مختارة في مدينة السليمانية

...



: \_\_\_\_\_

1 .1

2 .2

.3

.4

3 .5

4 : .6

1.6

2.6

3.6

4.6

5.6

6.6

7.6

8.6

8 .7

9 : .8

1.7

10 2.7

21 .9

22 .10

\_\_\_\_\_:

\_\_\_\_\_

\_\_\_\_\_

\_\_\_\_\_

:Site Analysis Study .5

:

.1

.2

.3

.4

:Effective Factor on Site Selection .6

:

:Topography – ( ) 1.6

:Water Resources – 2.6

(... )

:Soil Type - 3.6

:Climate - 4.6

:Pollution -

5.6



:Accessibility - 6.6

:Historical Factors - 7.6

:Social Factors - 8.6

.( )

: \_\_\_\_\_ .7

: (100)

: .1

.(20 0 ):

: .2

.(10 0 ):

: .3

.(15 0 ):

: .4

.(10 0 ):

: .5

.(20 0 ):

.(15 0 ): .6

.(10 0 ): .7

: \_\_\_\_\_ .8

:

: (Goyzha City)

4

1200

12

25

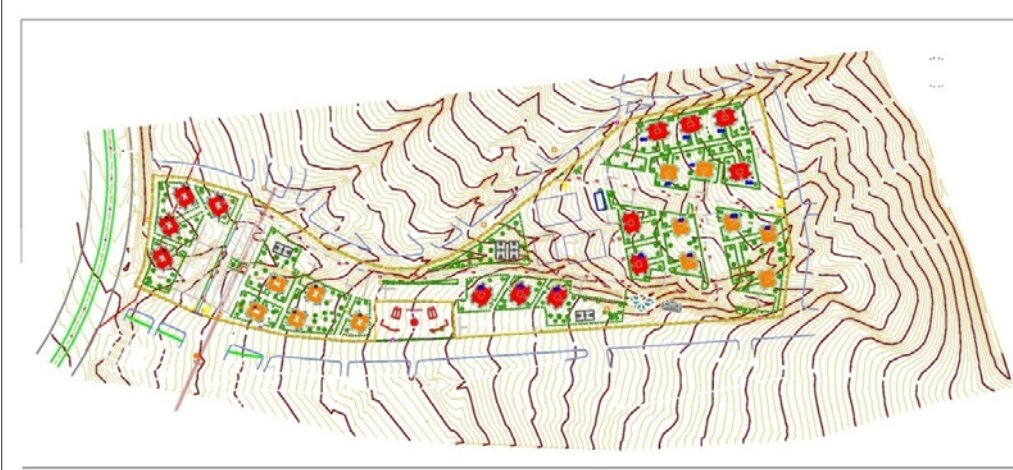

(1)



: (Pak City)

5,5

574

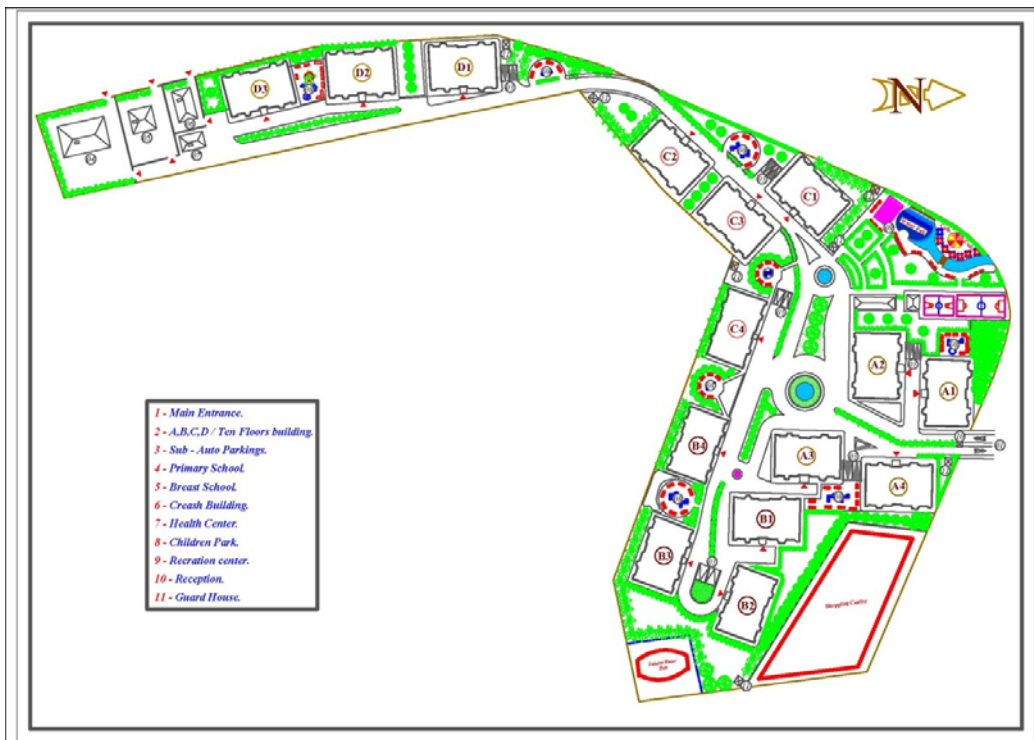

(2)



:(Goyzha City) \_\_\_\_\_ 1.7

: 1.1.7

.(20 18) :

: 2.1.7

.(10 5) :

: 3.1.7

.(15 12) :

: 4.1.7

( )

.(10 8) :

: 5.1.7

.(20 15) :

: 6.1.7

(4)

.(15 10) :

: 7.1.7

.

.(10 7) :

:

(%75) :

:

			#
20	18		1
10	5		2
15	12		3
10	8		4
20	15		5
15	10		6
10	7		7

100	75	
-----	----	--

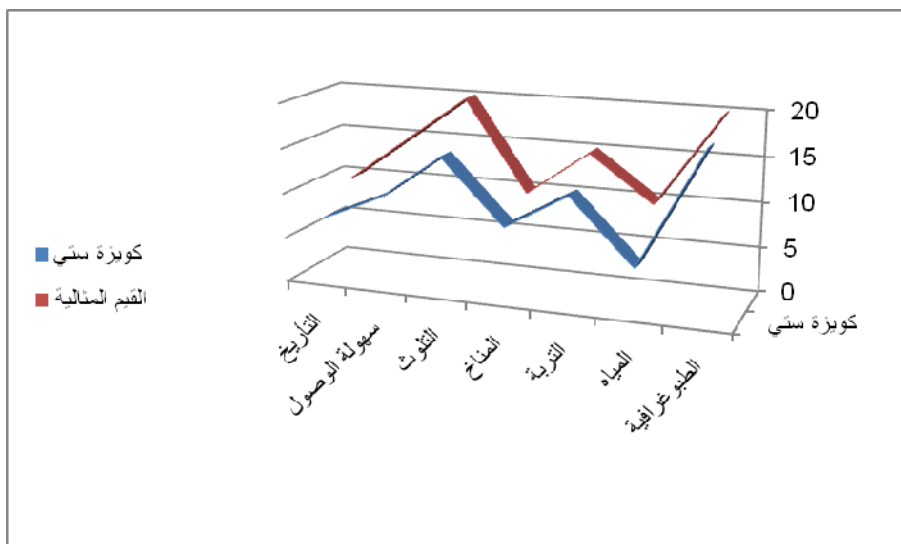
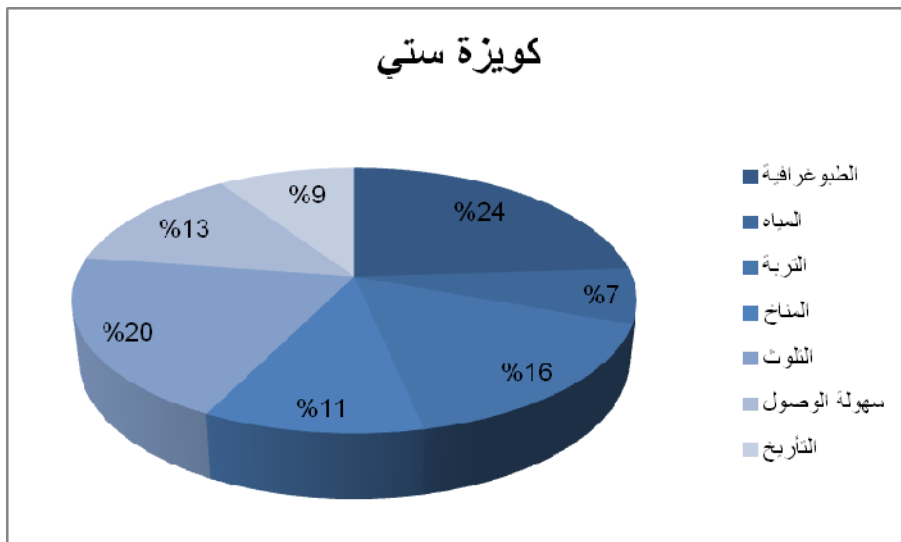
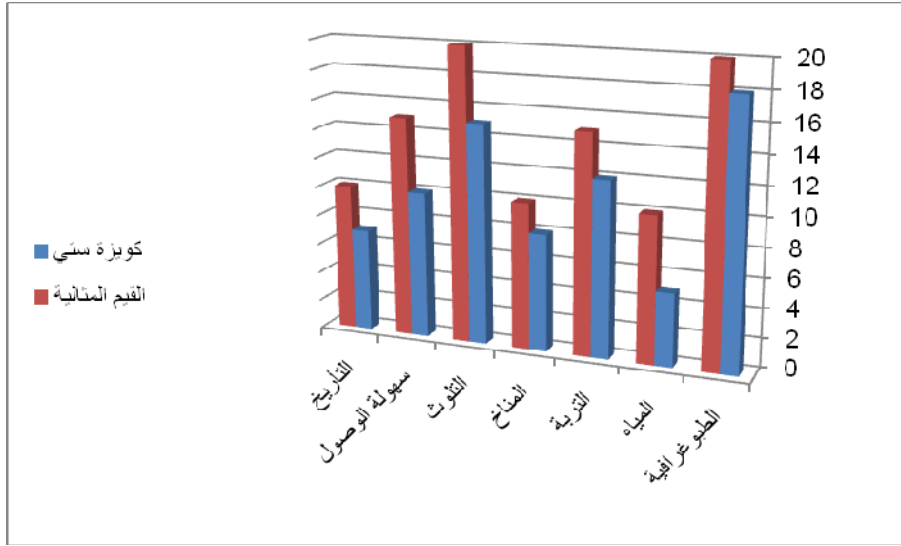



\_\_\_\_\_

: 1.2.7

. (20 15) :

: 2.2.7

( )

. (10 8) :

: 3.2.7

. (15 10) :

: 4.2.7

.(10 5) :

: 5.2.7

.(20 10) :

: 6.2.7

(5,5)

.(15 10) :

: 7.2.7

.(10 7) :

:

(%65) :

:

			#
20	15		1
10	8		2
15	10		3
10	5		4
20	10		5
15	10		6
10	7		7

100	65	
-----	----	--

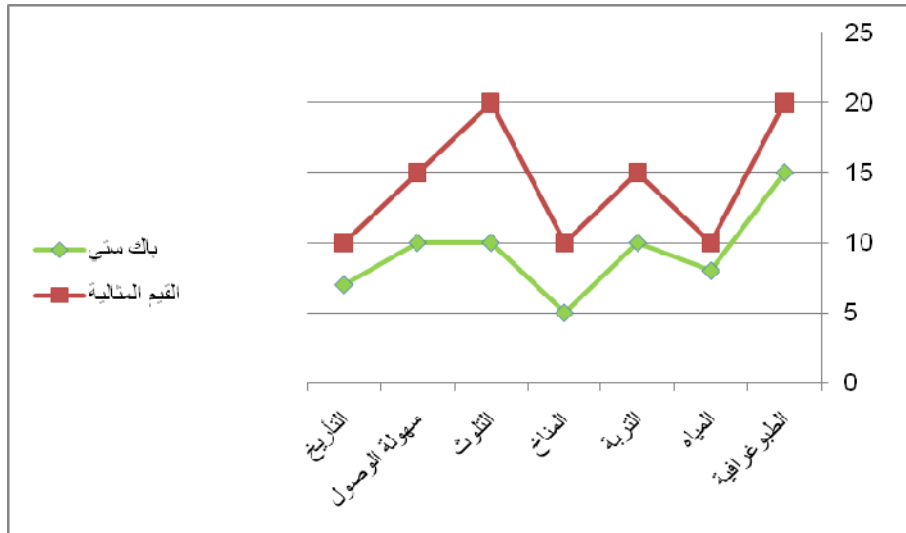
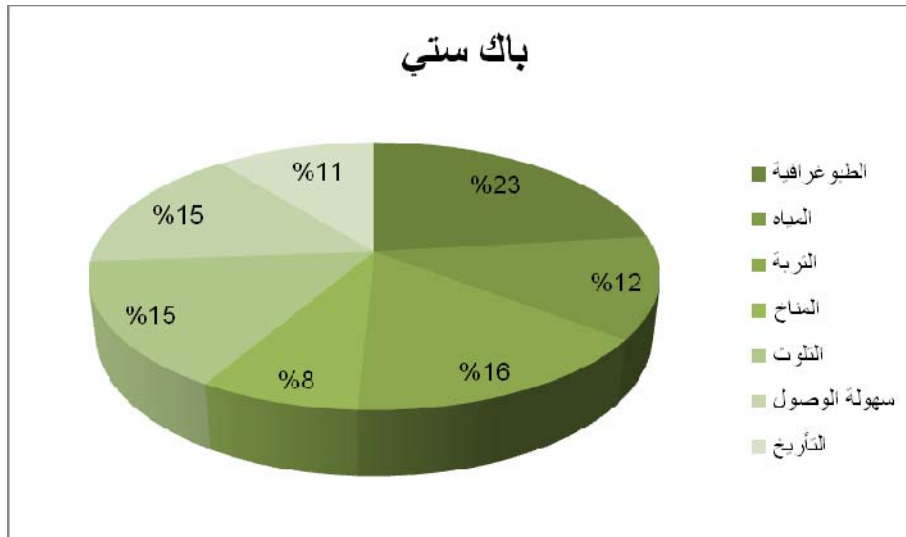
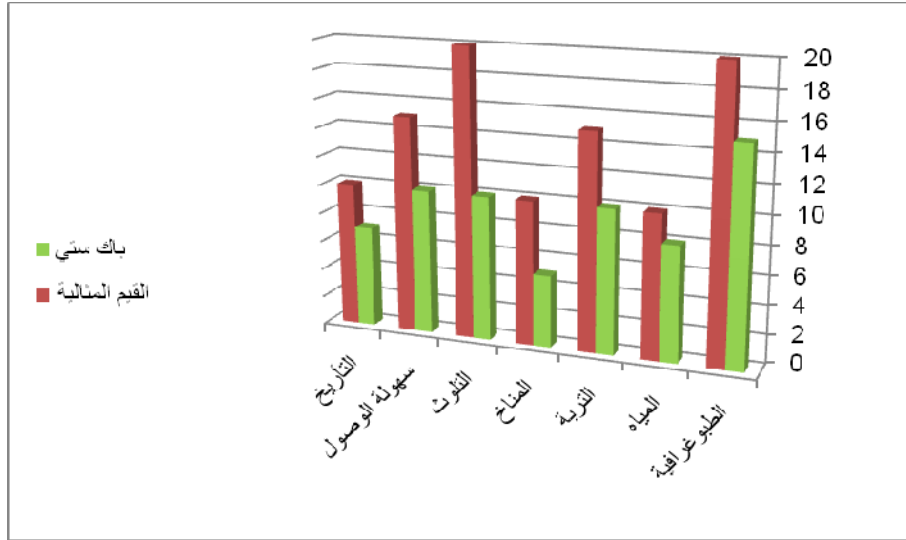

				#
20	15	18		1
10	8	5		2
15	10	12		3
10	5	8		4
20	10	15		5
15	10	10		6
10	7	7		7

100	65	75	
-----	----	----	--

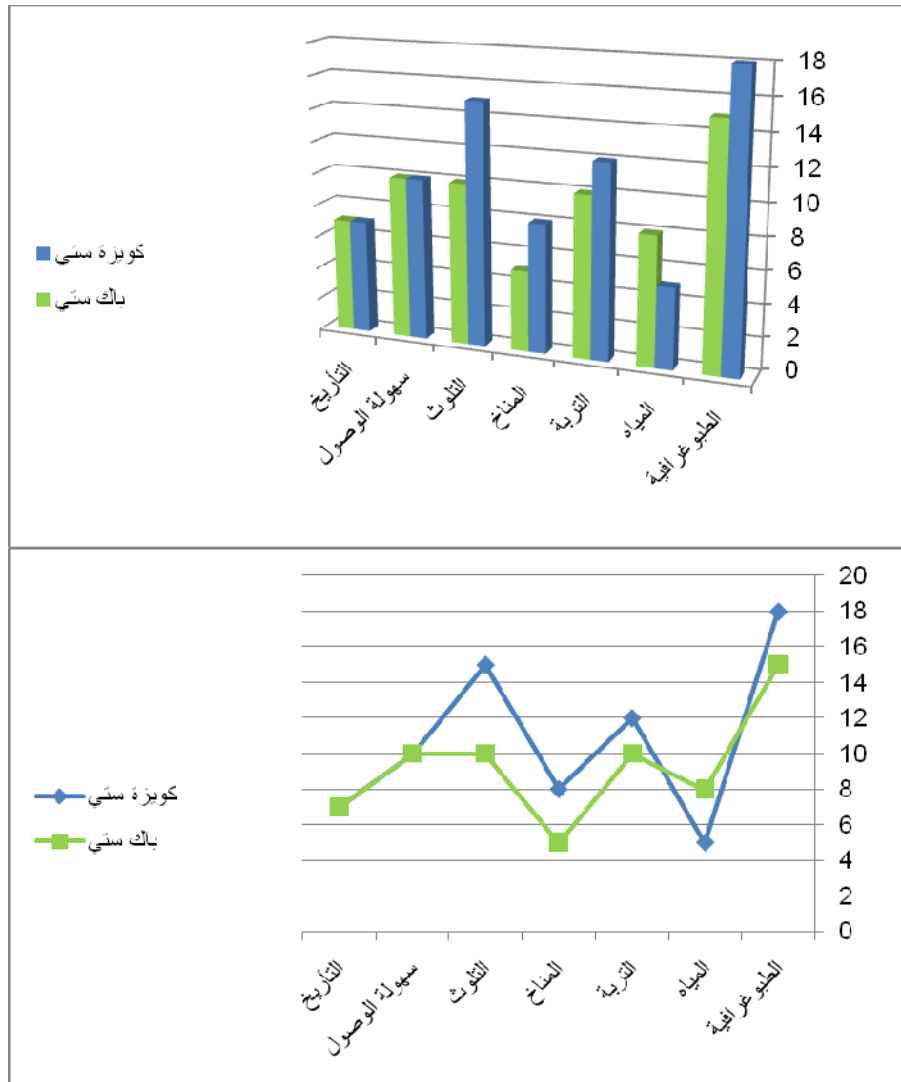

\_\_\_\_\_

\_\_\_\_\_

.1

.2

---

	.150	.1
.162		.2
1995-1994		.3
		.4
..		.5
.	2001/ 133 :	